

Nifty50

Closing price	R1	R2	S1	S2
25,732.30	25950	26000	25600	25,500



- Nifty has slipped below the short-term consolidation zone and is currently testing an important support area near 25,700–25,650, which also aligns with the rising 50-EMA, indicating a crucial make-or-break level for the broader trend; the structure still reflects a higher-high–higher-low formation on the daily timeframe, but the recent rejection from the 26,000–26,200 resistance band and breakdown from the minor descending trend line signal short-term weakness, while RSI hovering in the low-40s suggests loss of momentum without being deeply oversold yet; as long as Nifty holds above the 25,600–25,500 zone, the broader bullish bias remains intact with chances of consolidation and a potential bounce, however a decisive close below this support could open the door for deeper retracement towards 25,300–25,200, whereas a reclaim above 25,950–26,000 is required to revive bullish momentum and retest recent highs.

Bank Nifty

Closing price	R1	R2	S1	S2
59,578.80	60200	60500	59200	59000

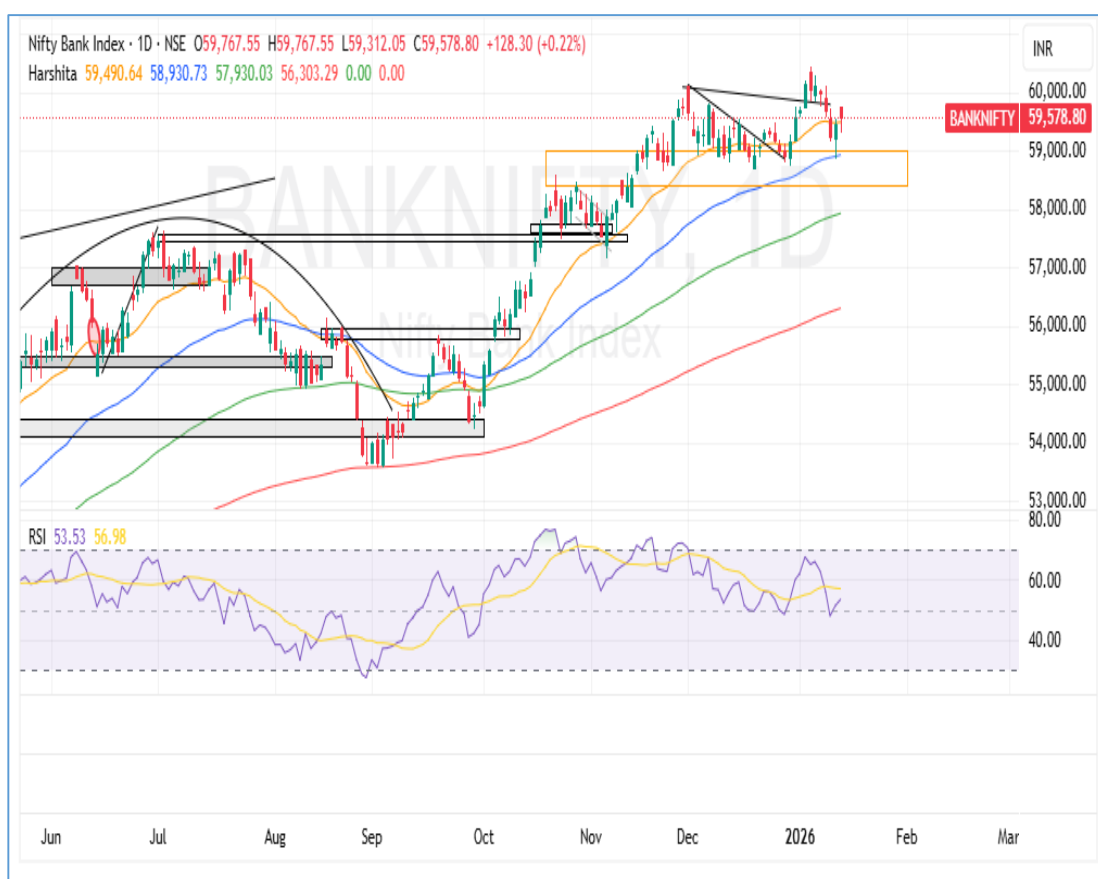

Bank Nifty remains in a broader uptrend but is currently undergoing a healthy consolidation after the recent rally, with price hovering around 59,600–59,800 and holding above the key demand zone near 59,200–59,000, which also coincides with the rising short-term moving averages, indicating underlying strength; the recent breakdown from the minor falling trend line suggests short-term volatility, however RSI staying around the mid-50s reflects neutral-to-positive momentum rather than outright weakness; as long as Bank Nifty sustains above the 59,000 support, the trend remains buy-on-dips with potential for a fresh move towards 60,200–60,500, while a decisive break below 59,000 could invite further consolidation or a deeper pullback towards 58,500, keeping the near-term outlook cautiously bullish.

Global Market:

Global Indices	LTP	Change	Change %
Dow Jones	49140.3	-49.63	-0.10
S&P 500	6960.99	-16.28	-0.23
Nasdaq	23698.65	-35.25	-0.15
FTSE	10137.35	-3.35	-0.03
CAC	8347.20	-11.56	-0.14
DAX	25420.66	15.32	0.06

Sentiment Gauge



SIDEWAYS

FII - DII Activities:

Activity	FII	DII
Cash Provisional	-1499.81	1181.78
Index Future	-705.17	
Index Option	-8064.52	-
Stock Future	-2279.94	
Stock Option	89.57	

Advance & Decline

Advance	75
Decline	138
A/D Ratio	0.54
PCR	0.86

figures collected from my fno

Economic Calendar

Time	Event	Expected	Previous
17:00:00	FED Bostic Speech	-	-
19:00:00	PPI MoM (NOV)	-	-

figures collected from investing.com

Earnings Calendar

Event	EPS	Revenue
UNION BANK OF INDIA	-	-
HDFCAMC	-	-
INDIAN OVERSEAS BANK	-	-
ANAND RATHI	-	-

figures collected from investing.com

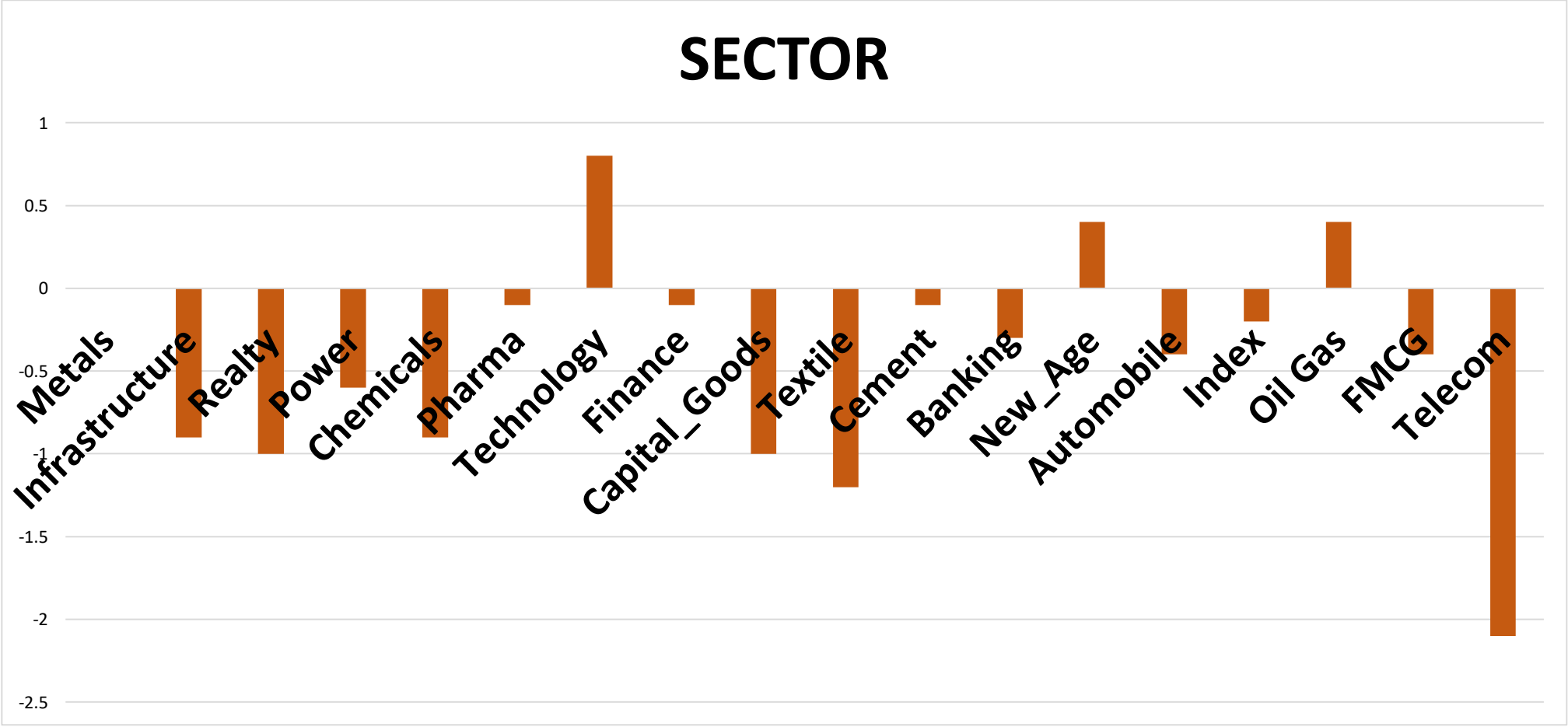
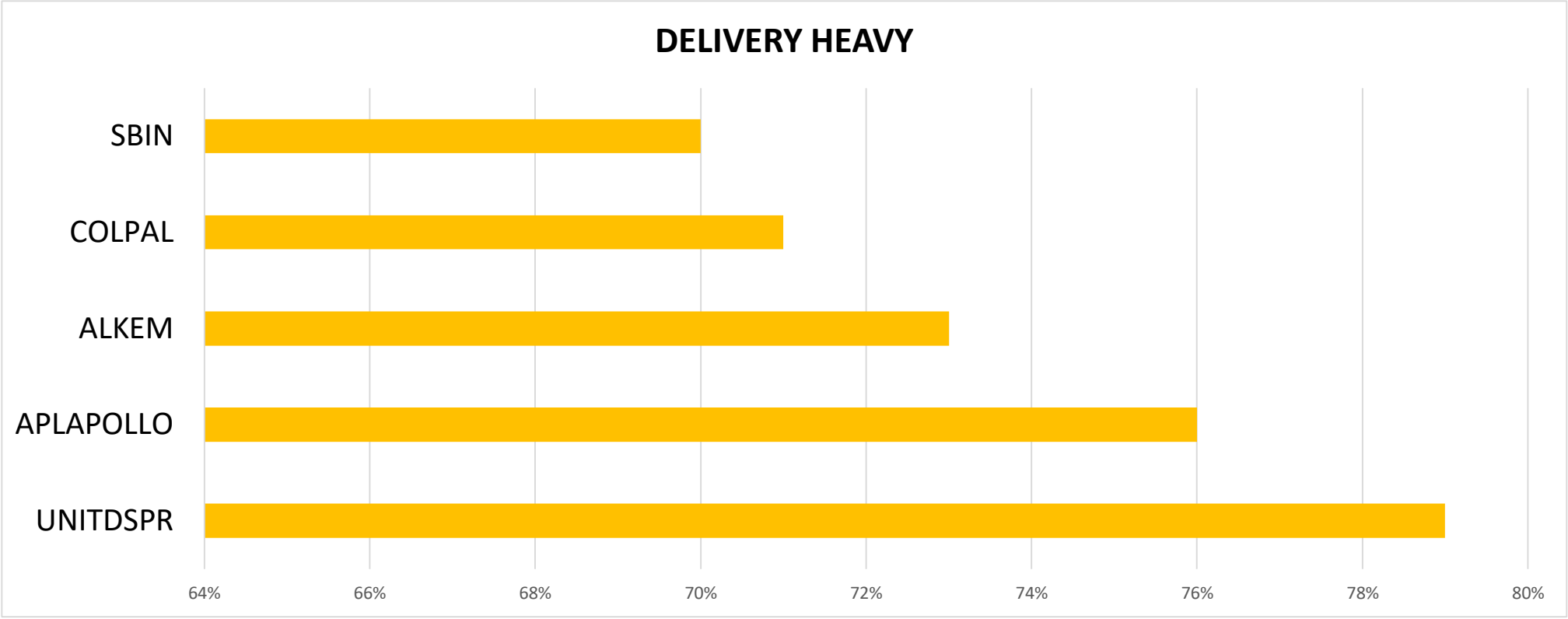
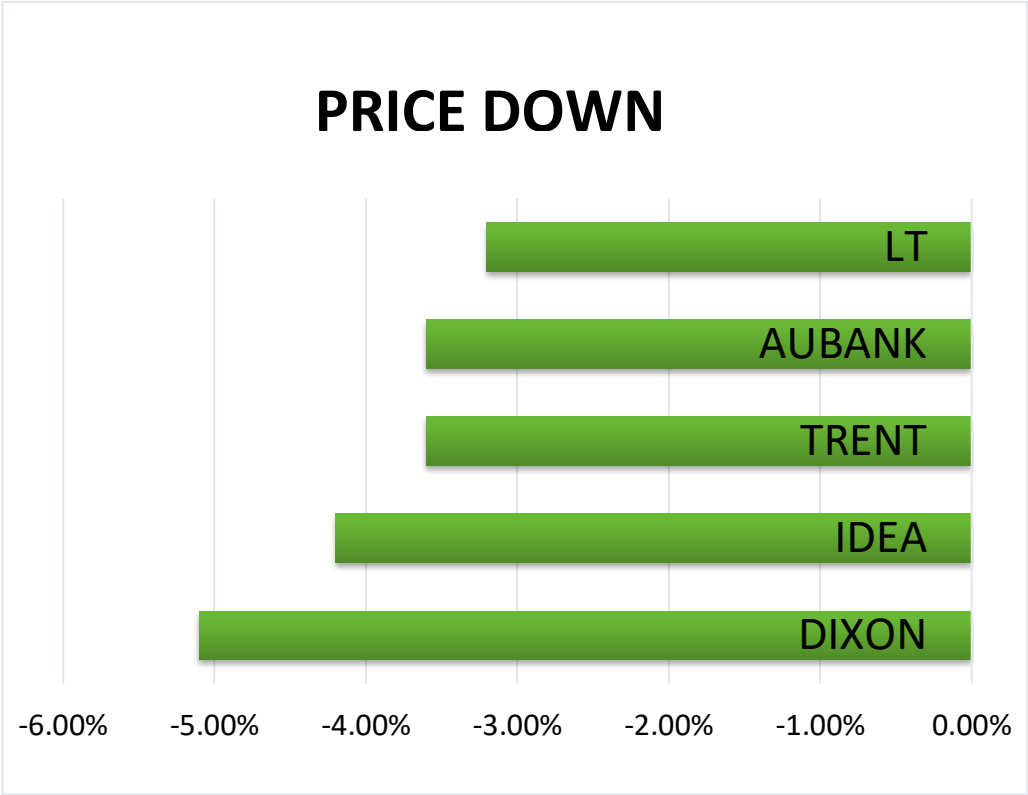
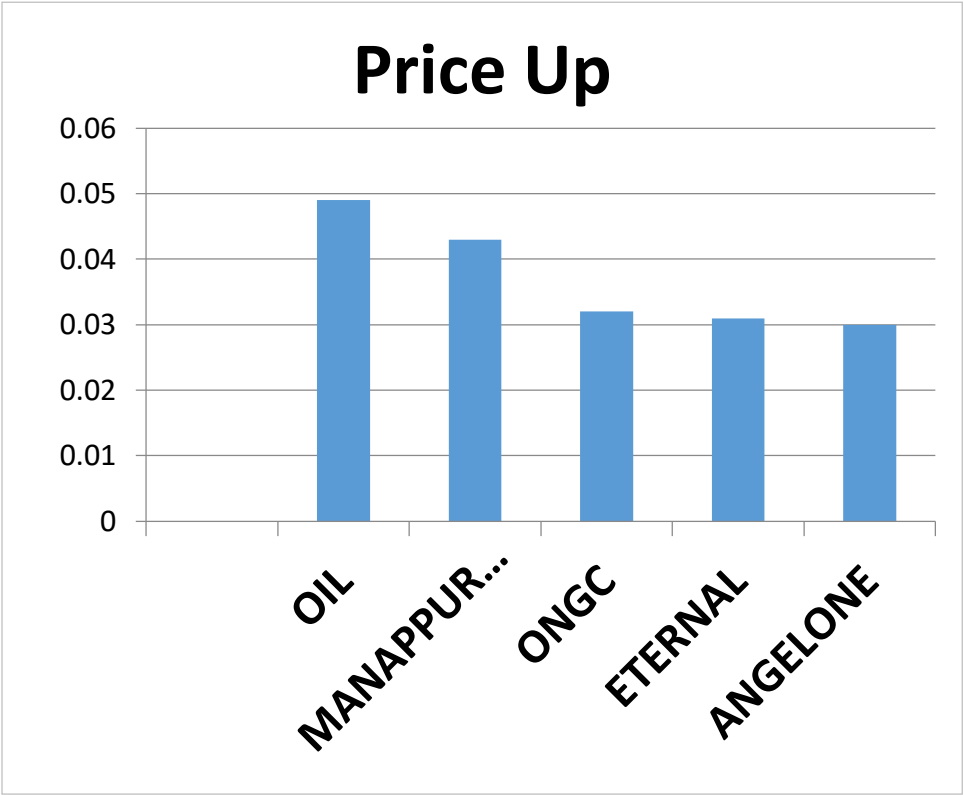

Intraday call

Stock Name	Buy In Range	SL	TGT
GOODLUCK	1144-1150	1118	1196



- The stock was trading within a falling channel and has now broken above its trend line, signaling a potential trend reversal. The breakout is supported by healthy volume, indicating strong buying interest. Further strength is confirmed as the price is trading above all major EMAs of 20, 50, 100, and 200, reflecting bullish momentum across time frames. The RSI stands at 59.03 and is above its 14-period average of 45.82, supporting positive momentum continuation. The technical structure suggests a shift from a corrective phase to a bullish bias, with scope for further upside if momentum sustains.

Delivery call

Stock Name	Buy In Range	SL	TGT
DREDGECORP	1105-1115	1060 (closing basis)	1195



- The stock is in a strong uptrend, consistently forming higher highs and higher lows. After a brief consolidation phase, it has delivered a fresh breakout accompanied by a noticeable rise in volume, and the increase in volume along with rising price action clearly supports bullish momentum. The trend is further validated as the price is trading above all major EMAs of 20, 50, 100, and 200, indicating strength across short-, medium-, and long-term time frames. Momentum indicators also favor the bulls, with RSI standing at 65.74 and trading above its 14-period average, suggesting continuation of the ongoing upward move.

Nifty 50 Snapshot

SYMBOL	LTP	CHNG	%CHNG	R1	R2	S1	S2
ONGC	243.5	7.79	3.3	249	255	238	232
ETERNAL	294.25	9	3.16	302	309	287	279
ICICIBANK	1,436.50	23.4	1.66	1,458	1479	1415	1394
HINDALCO	935	14.85	1.61	947	958	923	912
MAXHEALTH	1,029.90	16.2	1.6	1,048	1065	1012	995
TECHM	1,610.00	23.9	1.51	1,640	1670	1580	1550
SBIN	1,028.50	13.35	1.32	1,039	1049	1018	1008
SHRIRAMFIN	980	7.2	0.74	992	1004	968	956
TCS	3,263.00	23.4	0.72	3,306	3349	3220	3177
BAJAJ-AUTO	9,550.00	59	0.62	9,625	9699	9475	9401
APOLLOHOSP	7,308.00	39.5	0.54	7,361	7415	7255	7201
WIPRO	264.4	1.3	0.49	267	269	262	260
BAJAJFINSV	2,007.00	8.1	0.41	2,023	2039	1991	1975
INFY	1,600.00	4.1	0.26	1,624	1648	1576	1552
POWERGRID	259.2	0.65	0.25	262	264	257	254
NESTLEIND	1,315.60	3.2	0.24	1,324	1332	1307	1299
NTPC	337.95	0.5	0.15	341	343	335	333
TITAN	4,233.50	1.9	0.04	4,269	4305	4198	4162
KOTAKBANK	2,132.00	-1.3	-0.06	2,148	2163	2116	2101
HCLTECH	1,664.00	-3.6	-0.22	1,711	1758	1617	1570
HDFCBANK	934.75	-2.2	-0.23	946	958	923	912
BAJFINANCE	949.4	-2.5	-0.26	960	971	939	928
TATACONSUM	1,188.80	-3.5	-0.29	1,199	1210	1178	1168
JSWSTEEL	1,178.10	-4.6	-0.39	1,194	1210	1162	1146
TATASTEEL	182.45	-0.79	-0.43	185	187	180	178
SUNPHARMA	1,727.90	-8.1	-0.47	1,750	1,772	1,706	1,683
ASIANPAINT	2,880.20	-16.2	-0.56	2,907	2,935	2,853	2,826
TMPV	348.45	-2.1	-0.6	353	357	344	340
HDFCLIFE	750	-4.65	-0.62	760	770	740	730
M&M	3,658.00	-24	-0.65	3,719	3,779	3,597	3,537
HINDUNILVR	2,389.50	-16.7	-0.69	2,428	2,466	2,351	2,313
ULTRACEMCO	12,015.00	-83	-0.69	12,179	12,343	11,851	11,687
ADANIENT	2,156.50	-15.1	-0.7	2,190	2,223	2,123	2,090
EICHERMOT	7,383.00	-53	-0.71	7,493	7,603	7,273	7,163
COALINDIA	429	-3.3	-0.76	436	442	422	416
BHARTIARTL	2,025.30	-18.7	-0.91	2,050	2,074	2,001	1,977
AXISBANK	1,262.40	-11.8	-0.93	1,278	1,294	1,247	1,231
ADANIPORTS	1,429.90	-13.6	-0.94	1,449	1,469	1,411	1,391
SBILIFE	2,076.90	-21.1	-1.01	2,097	2,117	2,057	2,036
BEL	413.35	-4.35	-1.04	422	430	405	397
CIPLA	1,448.00	-17.2	-1.17	1,470	1,492	1,426	1,404
MARUTI	16,387.00	-195	-1.18	16,674	16,960	16,100	15,814
ITC	334.3	-4.1	-1.21	338	342	330	326
GRASIM	2,771.70	-35	-1.25	2,809	2,846	2,735	2,698
JIOFIN	284.15	-4.1	-1.42	290	295	279	273
RELIANCE	1,456.90	-26.3	-1.77	1,487	1,517	1,427	1,397
INDIGO	4,753.50	-96.5	-1.99	4,843	4,933	4,664	4,574
DRREDDY	1,187.90	-27.6	-2.27	1,211	1,233	1,165	1,143
LT	3,890.00	-129	-3.21	4,031	4,172	3,749	3,608
TRENT	3,906.00	-150.4	-3.71	4,079	4,252	3,733	3,560
ETERNAL	340.5	-13.85	-3.91	359	378	322	303

Ms. Harshita Darak

Technical Research Analyst

Disclosure:

M/s. Bonanza Portfolio Ltd hereby declares that the views expressed in this report accurately reflect its viewpoint with respect to the subject companies/securities. M/s. Bonanza Portfolio Ltd has taken reasonable care to achieve and maintain independence and objectivity in making any recommendations. The analysts engaged in the preparation of this report or their relatives: (a) do not have any financial interests in the subject company mentioned in this report; (b) do not own 1% or more of the equity securities of the subject company mentioned in the report as of the last day of the month preceding the publication of the research report; (c) do not have any material conflict of interest at the time of publication of the report. (d) have not received any compensation for products or services other than investment banking, merchant banking, or brokerage services from the subject company in the past twelve months; (e) have not received any compensation or other benefits from the subject company or any third party in connection with this report; (f) have not served as an officer, director, or employee of the subject company; (g) are not engaged in market-making activity for the subject company;. M/s. Bonanza Portfolio Ltd is a registered Research Analyst under the SEBI (Research Analyst) Regulations(h) are not engaged in the use of artificial intelligence, 2014. The registration number is INH100001666, and the research analysts engaged in preparing reports are qualified as per the provisions of the regulations.

Disclaimer:

This research report has been published by M/s. Bonanza Portfolio Ltd and is meant solely for the use of the recipient and is not for circulation. This document is for information purposes only, and the information, opinions, and views are not meant to serve as a professional investment guide for the readers. Reasonable care has been taken to ensure that the information given is believed to be fair and correct at the time, and the opinions based there upon are reasonable. However, due to the nature of research, it cannot be warranted or represented that it is accurate or complete, and it should not be relied upon as such. If this report is inadvertently sent or has reached any individual, it may be ignored and brought to the attention of the sender. Preparation of this research report does not constitute a personal recommendation or take into account the particular investment objectives, financial situations, or needs of individual clients. Past performance is not a guide to future performance. This report has been prepared on the basis of publicly available information, internally developed data, and other sources believed by Bonanza Portfolio Ltd to be reliable. This report should not be taken as the only basis for any market transaction; however, this data represents one of the supporting documents among other market risk criteria. Market participants should be aware of the risks involved in using this information as the sole source for any market-related activity.

“Investments in securities markets are subject to market risks. Read all the related documents carefully before investing.”

“Registration granted by SEBI, membership of BSE, and certification from NISM in no way guarantee the performance of the intermediary or provide any assurance of returns to investors.”

The distribution of this report in certain jurisdictions may be restricted by law, and persons in whose custody this report comes should observe any such restrictions. The disclosures of interest statements included in this analysis are provided solely to improve transparency and should not be treated as an endorsement of the views expressed in the analysis. The price and value of the investments referred to in this report and the income from them may go down as well as up. Bonanza Portfolio Ltd or its directors, employees, affiliates, or representatives do not assume any responsibility for, or warrant the accuracy, completeness, adequacy, or reliability of such information, opinions, or views.

While due care has been taken to ensure that the disclosures and opinions given are fair and reasonable, none of the directors, employees, affiliates, or representatives of M/s. Bonanza Portfolio Ltd shall be liable. Research reports may differ between M/s. Bonanza Portfolio Ltd Research Analysts and other entities on account of differences in personal judgment and time horizons for which recommendations are made. The research entity has not been engaged in market-making activity for the subject company. The research analyst has not served as an officer, director, or employee of the subject company and has not received any compensation or benefits from the subject company or any third party in connection with this research report.

Bonanza Portfolio Ltd.

Bonanza House, Plot No. M-2, Cama Industrial Estate, Walbhat Road, Goregaon (E), Mumbai – 400063 Phone: 022-68363794/708 Website: <https://www.bonanzaonline.com> SEBI Regn. No.: INZ000212137 BSE CM: INB 011110237 | BSE F&O: INF 011110237 | MSEI: INE 260637836 | CDSL: 120 33500 | NSDL: a) IN 301477 | b) IN 301688 (Delhi) | PMS: INP 000000985 | AMFI: ARN -0186

Compliance Officer: Manoj Kumar Goel, 022-62735507, compliance@bonanzaonline.com